

Application No:

DC/18/04247

Address:

Land Off Bury Road
The Street, Woolpit

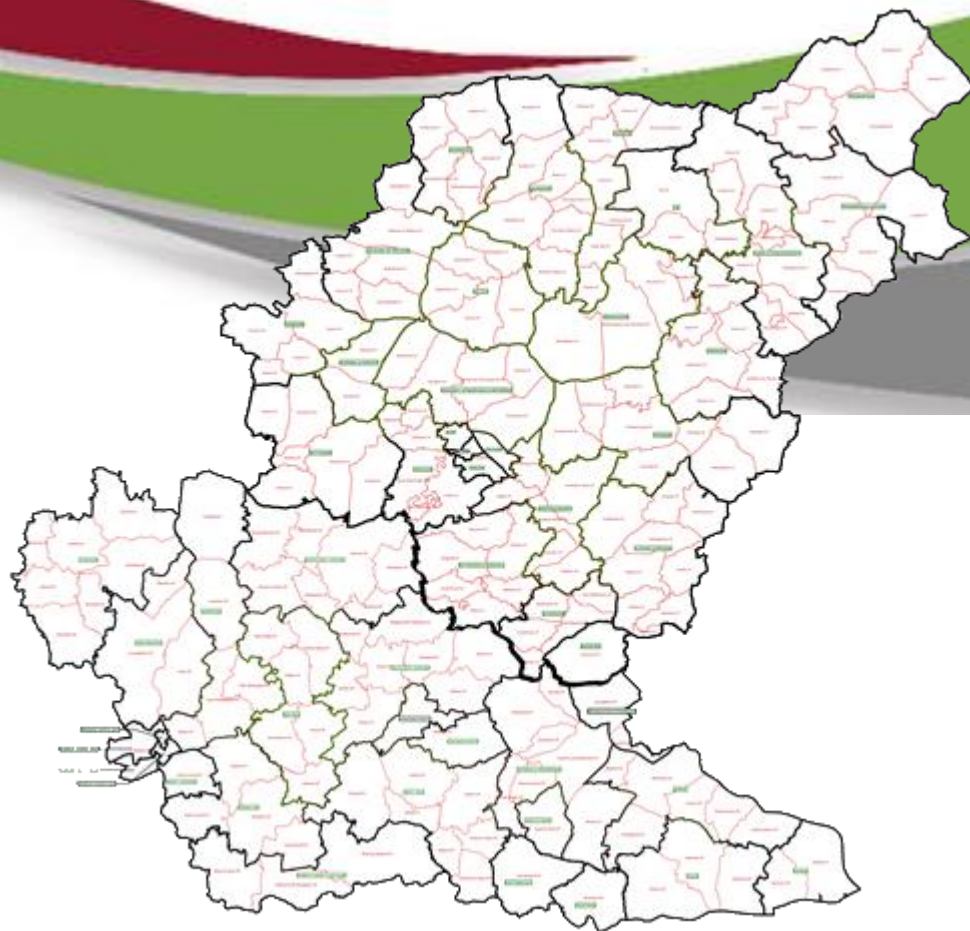

Site Location Plan

Slide 2

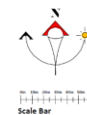
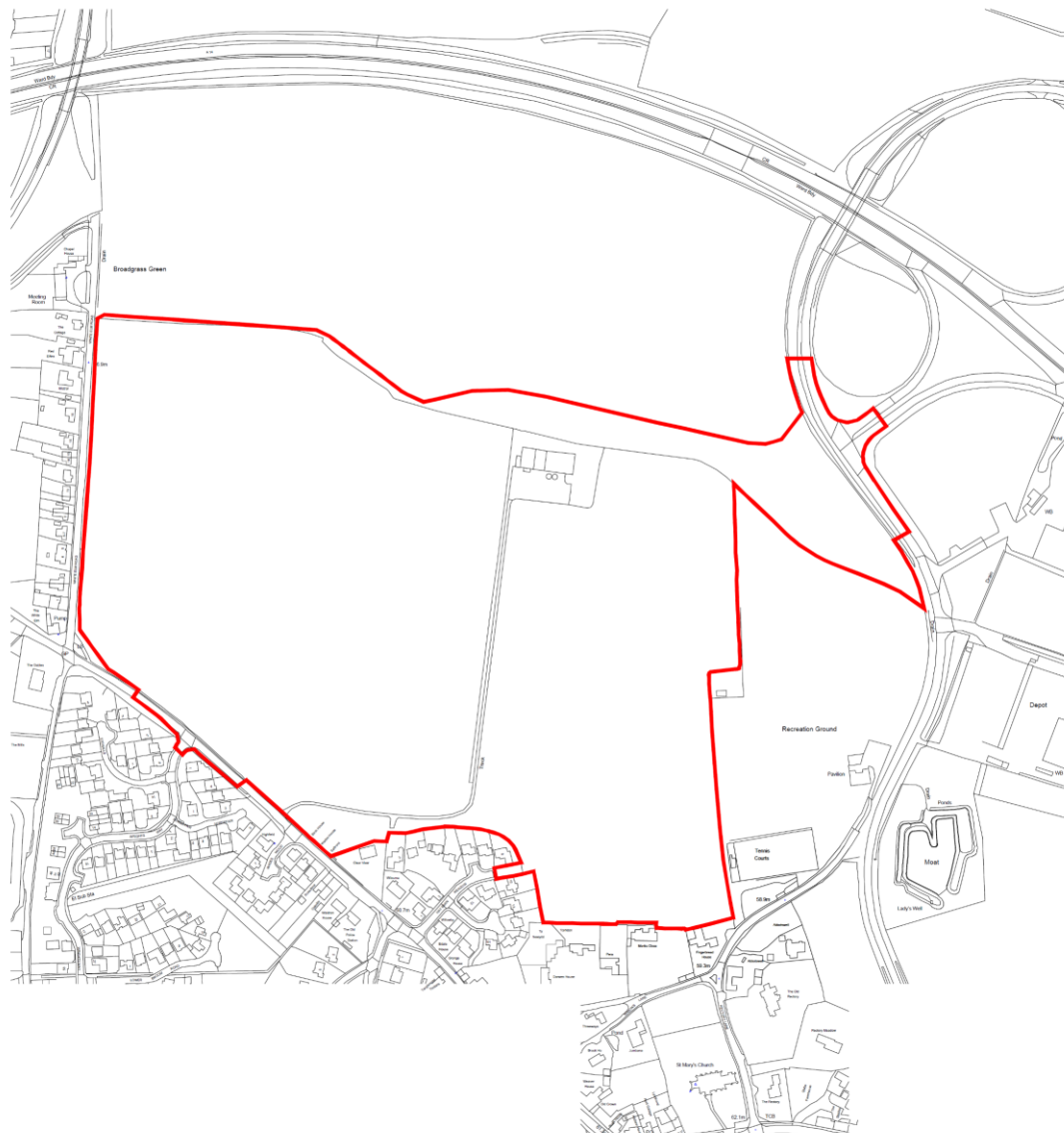

Notes:
Do not scale from this drawing to ascertain dimensions.
Copyright for all designs and drawings shall remain with Hopkins Homes in accordance with the Copyright Act.





Rev: | Date: | Details:

PLANNING



Project: Land off Bury Road, Woolpit, Suffolk	Project No: 001	Rev:
Drawing: Location Plan	Scale: 1:2500 @ A2	
Plot Numbers:	North 18 Jul 2015	Date: Checked By: Date:

Constraints Map



Slide 3

-  Public Rights of Way
-  Flood Zone 2
-  Flood Zone 3
-  Built Up Area Boundaries
-  Conservation Area

Listed Buildings

-  Grade I
-  Grade II
-  Grade II*

TPOs

-  TPO - Individual TPO/Area of trees/trees
-  TPO - Woodland
-  TPO - Group of Trees

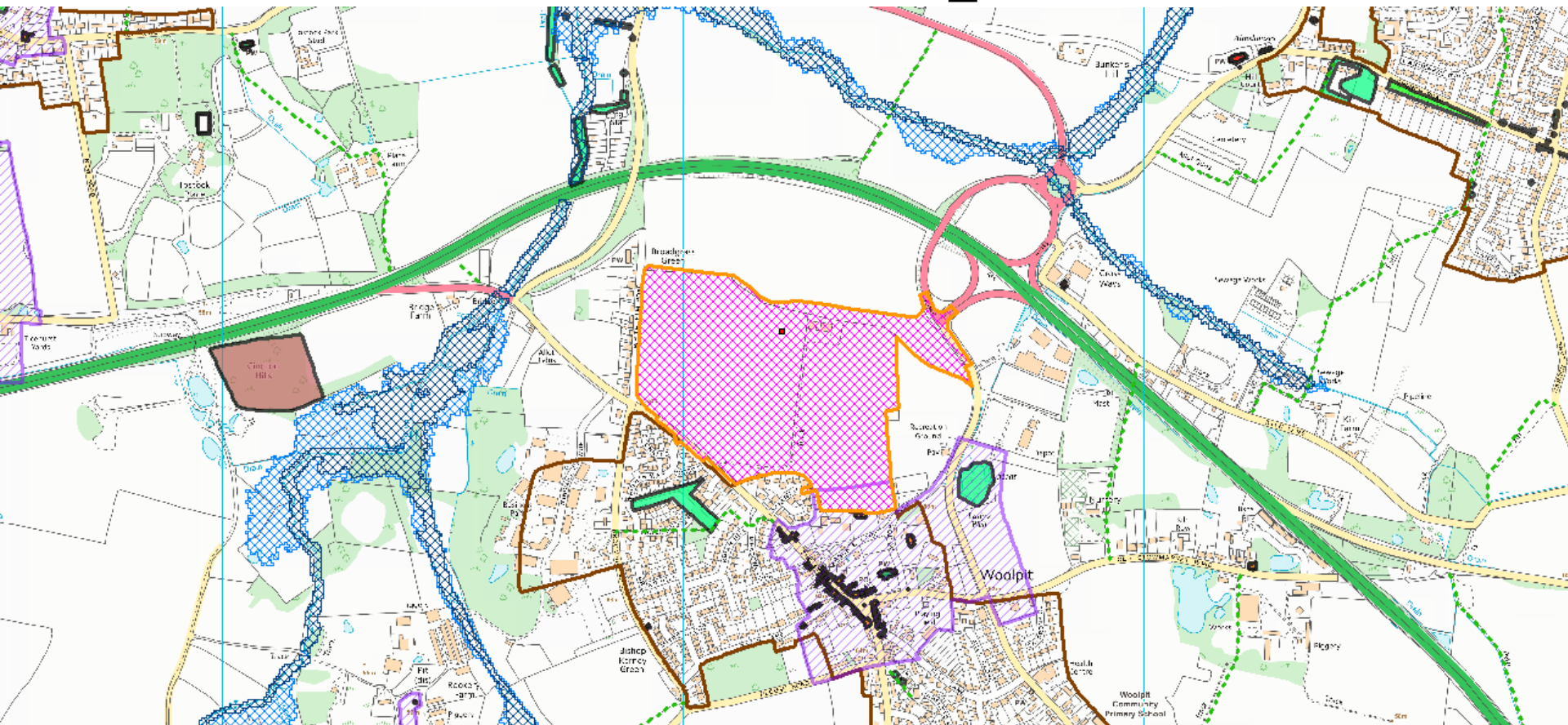

Aerial Map – wider view

Slide 4



Aerial Map

Slide 5

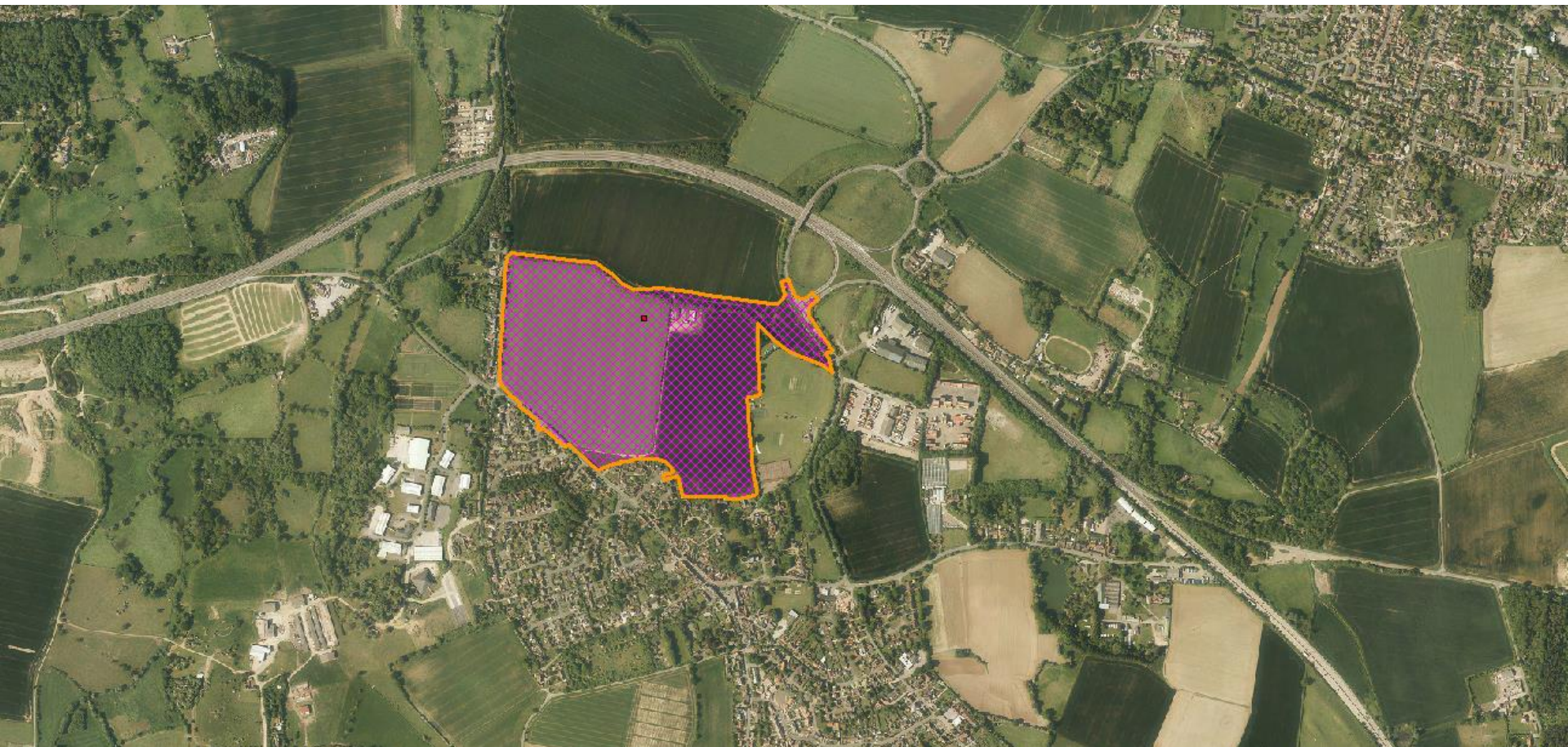



Notes:
Do not scale from this drawing to ascertain dimensions
Copyright for all designs and drawings shall remain with Hopkins Homes Limited and shall be subject to the Copyright Act

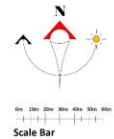

- Residential Development, including Attenuation Basins, Landscape Buffer, Incidental Open Space and Road Network
- Formal Public Open Space
- Primary School
- Burial Ground and Burial Ground Car Park
- Public Car Park

Notes:
Do not scale from this drawing to ascertain dimensions
Copyright for all designs and drawings shall remain with Hopkins Homes Limited and shall be subject to the Copyright Act

PLANNING	
Project Land off Bury Road, Woolpit, Suffolk	Project No W004 Area 102 Date 1/10/2014
Drawn by Land Use Plan	Scale 1:1000 @ A0
File Number J	Drawn by J Date 1/10/2014 (Drawn by) Date

Site Layout

Slide 7



Notes:
 Do not exceed the 10m boundary line.
 Copyright in design and drawings shall remain with the originator.
 No part of this document shall be reproduced without the written permission of the originator.

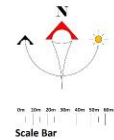

Notes:
 Do not exceed the 10m boundary line.
 Copyright in design and drawings shall remain with the originator.
 No part of this document shall be reproduced without the written permission of the originator.

Rev: 001 | 01/2018

PLANNING

Project:
 Land off Bury Road,
 Woolpit, Suffolk

Client:
 Hopkins Homes

Master Plan

Scale:
 1:1000

Date:
 01/2018



Access and Movement Plan

Slide 8



Notes

For use only by the planning authority.

Copyright for all design and planning shall remain with Hopkins Homes Limited and shall be the copyright of Hopkins Homes Limited.

Rev: 001 / 001

PLANNING			
Project Name	Land off Bury Road, Woodpit, Suffolk	Version	001
Client	Hopkins Homes	Date	11/11/2020
Project Number	11/11/2020	Scale	1:1000
Project Name	Land off Bury Road, Woodpit, Suffolk	Author	001
Project Number	11/11/2020	Checked By	001

HOPKINS HOMES

11/11/2020

11/11/2020

11/11/2020

Open Space and Landscape Plan

Slide 9



Notes:
Do not scale from this drawing's external dimensions.
Copyright for all designs and drawings shall remain with Hopkins Homes Development Ltd. All rights reserved.

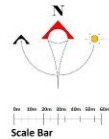

- Landscape Buffer, Green Links, Open Space including Attenuation Basins
- Burial Ground
- Formal Public Open Space
- Key Views into the site
- Key Views from the site
- Key View to Church
- - - Green Visual Links

Notes:
Do not scale from this drawing's external dimensions.
Copyright for all designs and drawings shall remain with Hopkins Homes Development Ltd. All rights reserved.

Rev: 0000 Date: 00/00/00

PLANNING

Project Name	Land off Bury Road, Woolpit, Suffolk
Project Number	0000
Project Date	00/00/00
Project Status	00/00/00
Project Location	00/00/00
Project Description	00/00/00





Do not scale from this drawing to ascertain dimensions.
Copyright for all designs and drawings shall remain with Hagan Homes in accordance with the Copyright Act.



Scale R

Units per Hectare

20-30

25-35

35-45

[illegible]

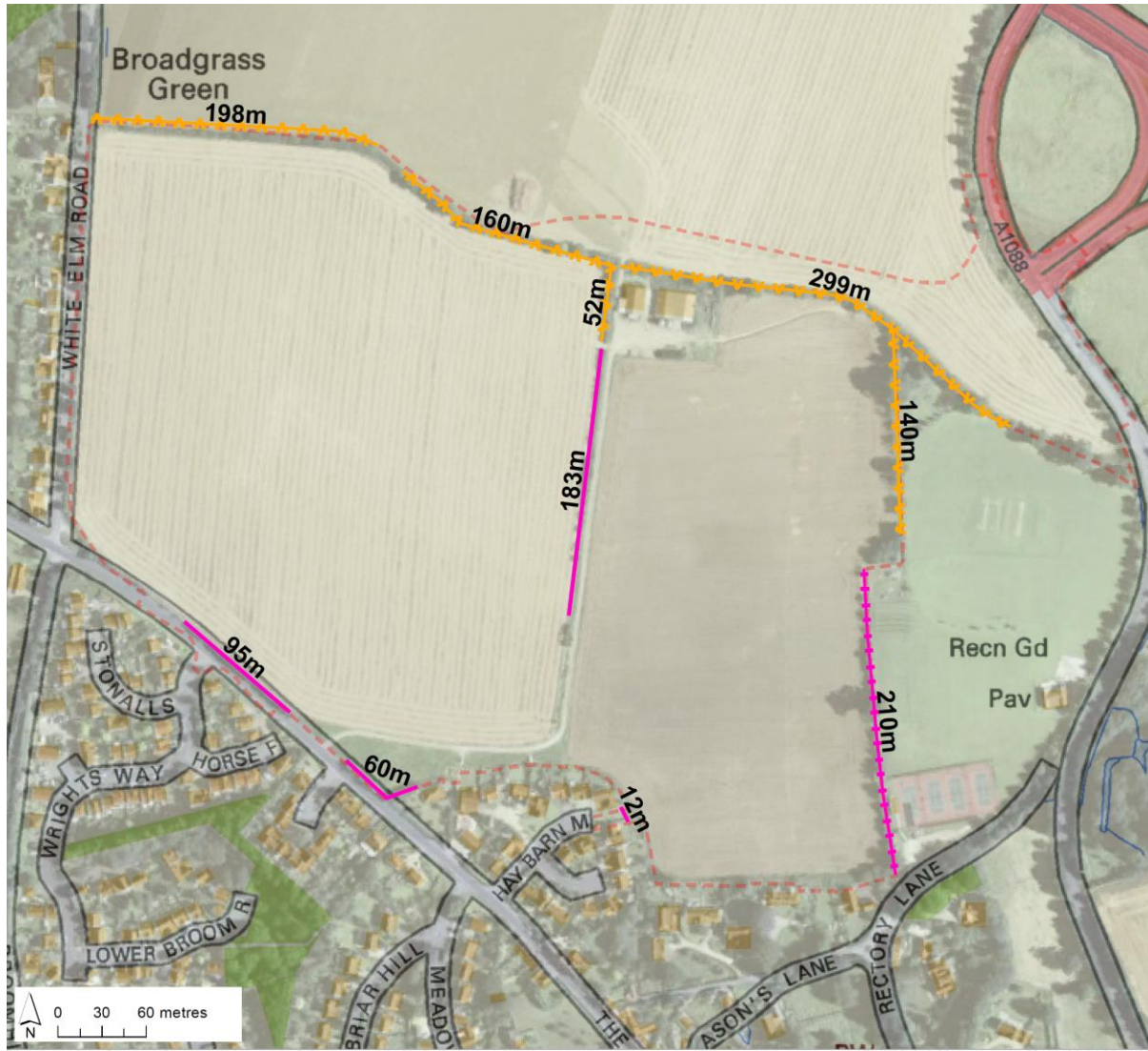

Reproduced from Ordnance Survey digital map data © Crown copyright 2018. All rights reserved.

AEL1168_016-00_hedgerows_20181123 A4 27/11/2018

Land Off Bury Road, Woolpit

Hedgerows - Pre-development

- Development application boundary
- species-rich hedge with trees
- species-poor hedge with trees
- species-poor intact hedge

Total species-rich hedgerow = 849 m
Total species-poor hedgerow = 560 m

Figure A

Map Scale @ A4: 1:4,000

Surveyed by: N/A

Survey date: N/A

Drawn by: PL

Checked by: DP

Status: Final





Reproduced from Ordnance Survey digital map data © Crown copyright 2018. All rights reserved.

AEL1168_017-00_hedgerows_postdevelopment_20181123 A4 27/11/2018

Land Off Bury Road, Woolpit

Hedgerows - Post Development

- Development application boundary
- new hedgerow planting
- Retained species-rich hedge with trees
- Retained species-poor hedge with trees
- Retained species-poor intact hedge
- ... Loss of species-rich hedge with trees
- Loss of species-poor intact hedge

Total loss of species-rich = 75 m
Total loss of species-poor = 220 m

Total retained species-rich = 775 m
Total retained species-poor = 339 m

Total new hedgerow planting = 200 m

Figure B

Map Scale @ A4: 1:4,000

Surveyed by: N/A
Survey date: N/A
Drawn by: PL
Checked by: DP
Status: Final





Land Off Bury Road, Woolpit

Biodiversity measures

- biodiversity management areas
- GCN / reptile receptor area

Land designated for biodiversity management will comprise a mix of high biodiversity value habitats such as wildflower-rich meadow grassland, scattered native scrub and tree planting, ponds, wet grassland, etc., and will be managed in order to maximise biodiversity and ecological value.

Figure xx

Map Scale @ A4: 1:4,000

Surveyed by: n/a

Survey date: n/a

Drawn by: RD

Checked by: DP

Status: Draft



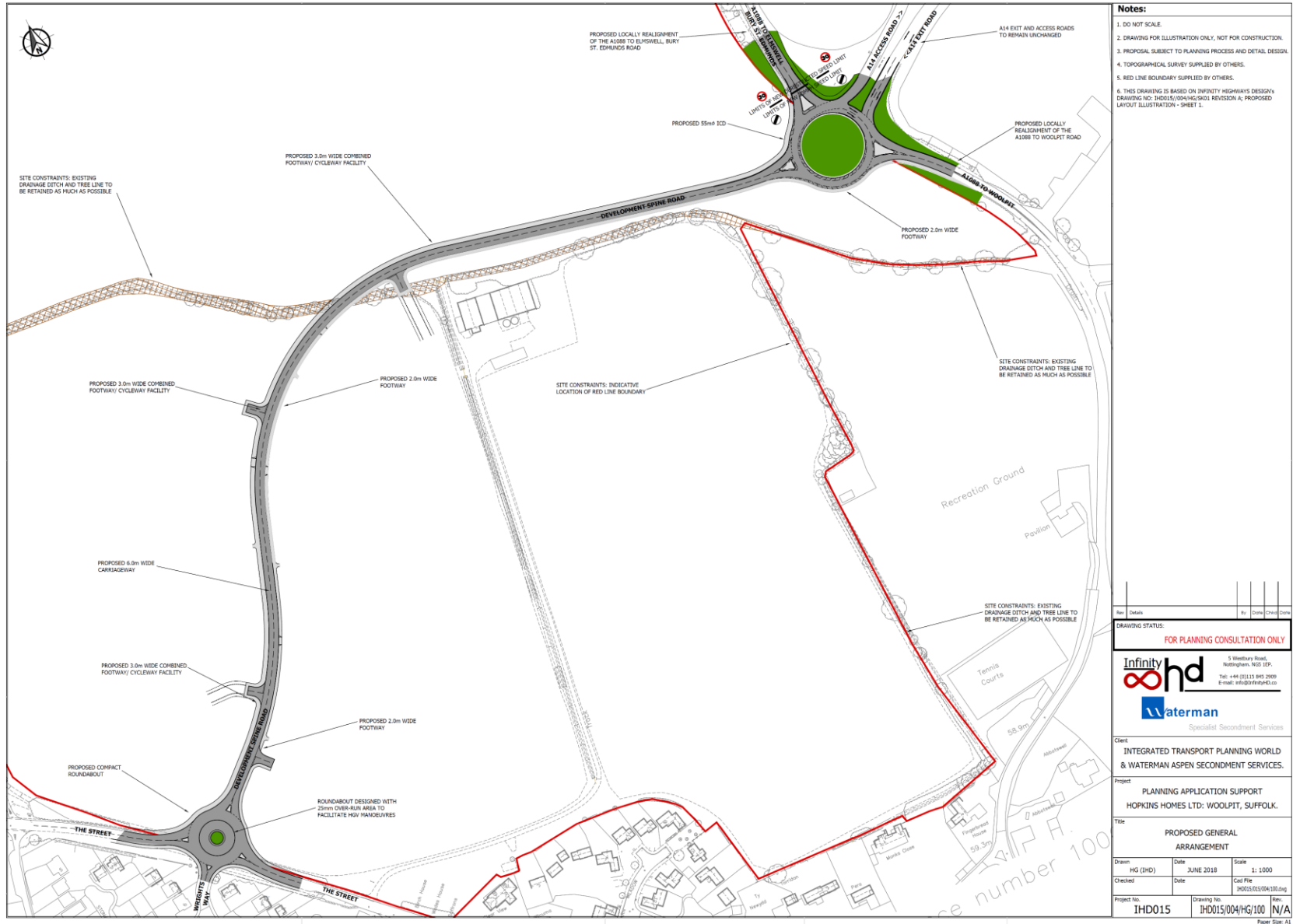

Proposed General Arrangement A1088 A14 Slip Road

Slide 16

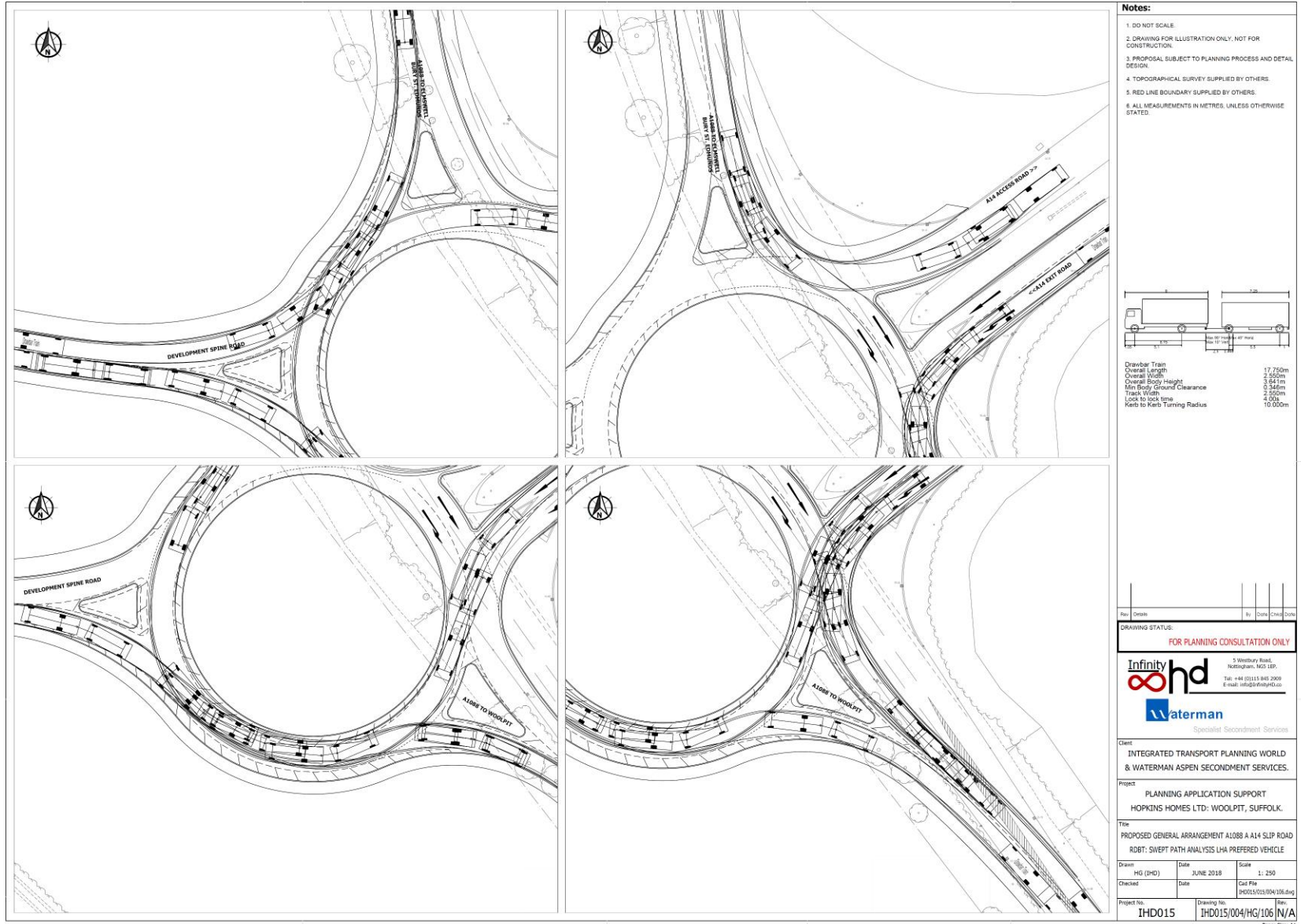

Wrights Way Proposed General Arrangement

Slide 17

